CITY OF NEW YORK
OFFICE OF EMERGENCY MANAGEMENT

Citywide Assets and Logistics Management System

What is CALMS?

The New York City Citywide Assets and Logistics Management System (CALMS) is a web-based system designed to capture information about resources commonly utilized in disaster response. It is the only system in New York City that integrates multiple resource-management databases maintained by City, State, Federal, private and non-profit entities and provides a single view of resources owned and managed by or accessible to response agencies.

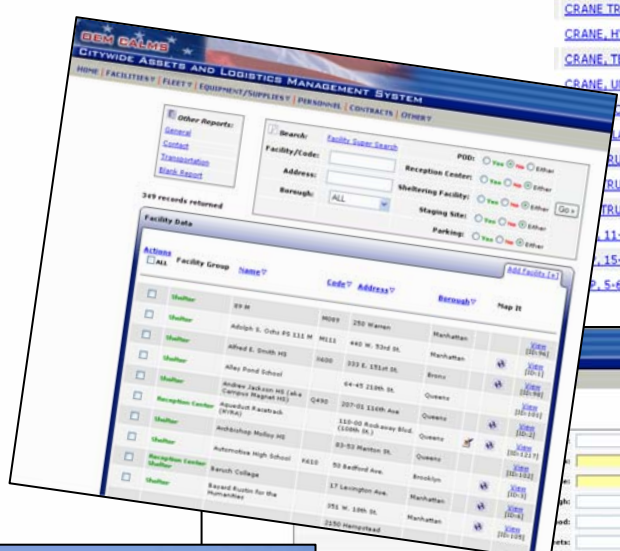

CALMS is organized around six asset types:

- Fleet
- Equipment and Supplies
- Facilities
- Contracts
- Personnel
- Donated Goods

How does CALMS work?

With CALMS, agencies are able to maintain equipment and supplies data via the Web interface. Authorized users perform updates remotely and regularly, ensuring that information is current and accurate.

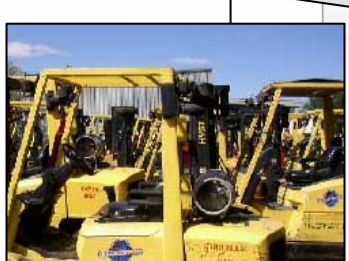

CALMS is also automatically programmed to receive periodic uploads from several databases. Facility profiles can be spatially displayed on a Geographic Information Systems (GIS) mapping tool.

As part of the Citywide Logistics Management Plan, CALMS is supported by documented, agreed-upon protocols.

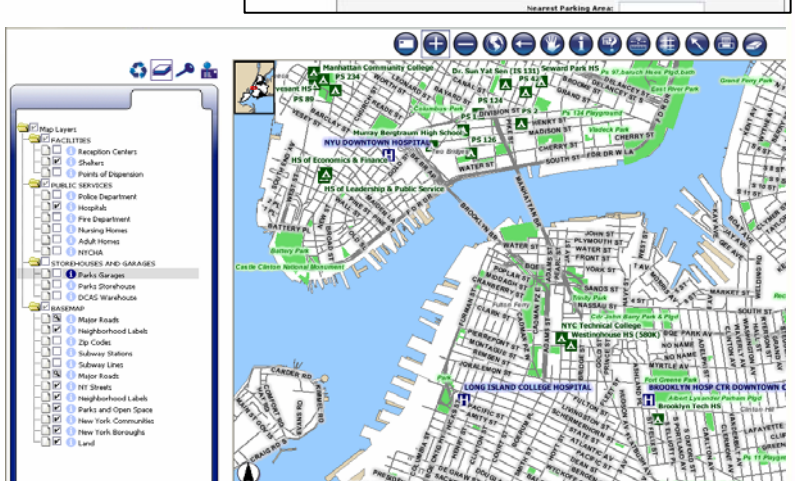

Find out more...

For more information about CALMS and resource linking opportunities, visit the OEM website at www.nyc.gov/oem, and go to "Response Programs" or call (718) 422-4800.